

First Floor

- 1** Information Desk
- 2** Gift Shop
- 3** Emergency Registration
- 4** Outpatient Registration /Lab Draw
- 5** Cardiopulmonary
- 6** Cafeteria
- 7** Diagnostic Imaging
- 8** Emergency Department
- 9** Mechanical
- 10** Vending
- 11** Prayer Room
- 12** Business Office
- E** Elevator
- R** Restroom

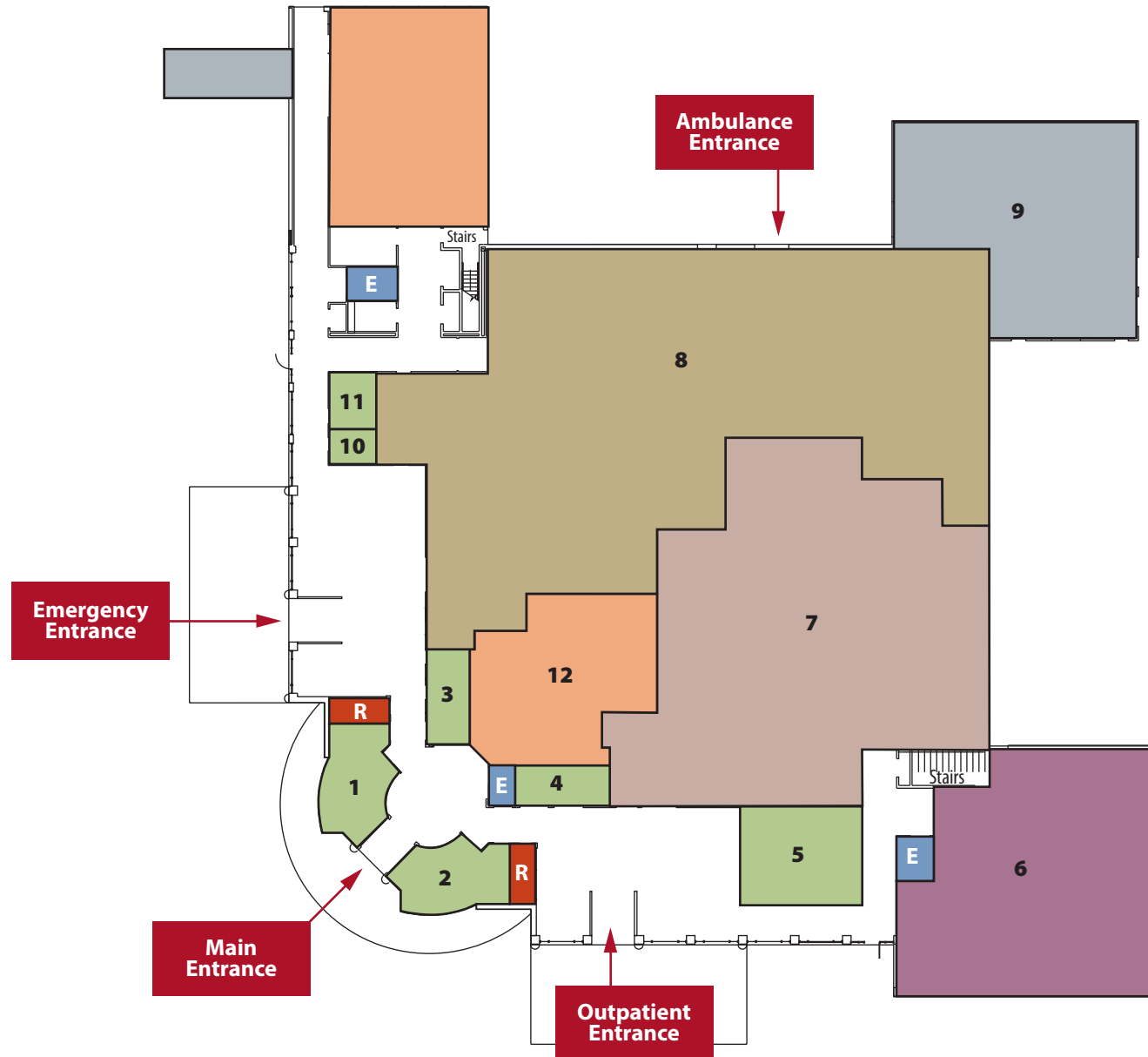

Second Floor

- 1** Patient Waiting
- 2** Patient Rooms 201-205
- 3** Patient Rooms 206-211
- 4** Patient Rooms 212-217
- 5** Patient Rooms 218-222
- 6** Med/Surg Nurses Station
- 7** ICU Nurses Station
- 8** ICU Patient Rooms 1-6
- 9** Classroom
- 10** Cath Lab
- 11** Physical Therapy
- 12** Pulmonary Function Testing
- E** Elevator
- R** Restroom

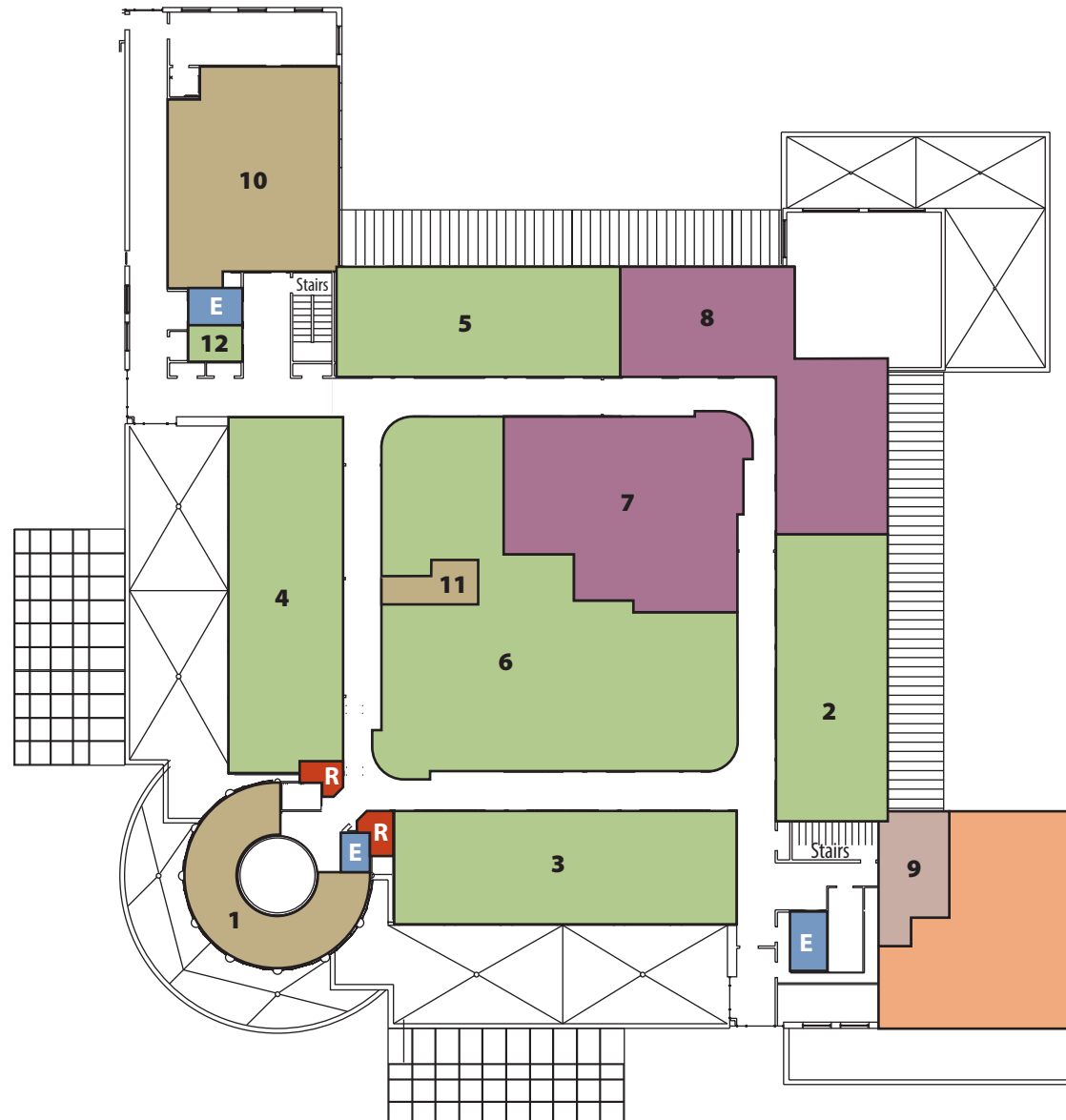

Third Floor

- 1** 3rd Floor Waiting
- 2** Labor and Delivery
- 3** OB/Gyn Nurses Station
- 4** Nursery
- 5** Nursing
- 6** Administration
- 7** Patient Rooms 301-308
- 8** Patient Rooms 309-316
- 9** Surgery Services
- E** Elevator
- R** Restroom

